to Alan Huckleberry

Games

for two pianos

Luke Dahn
2007

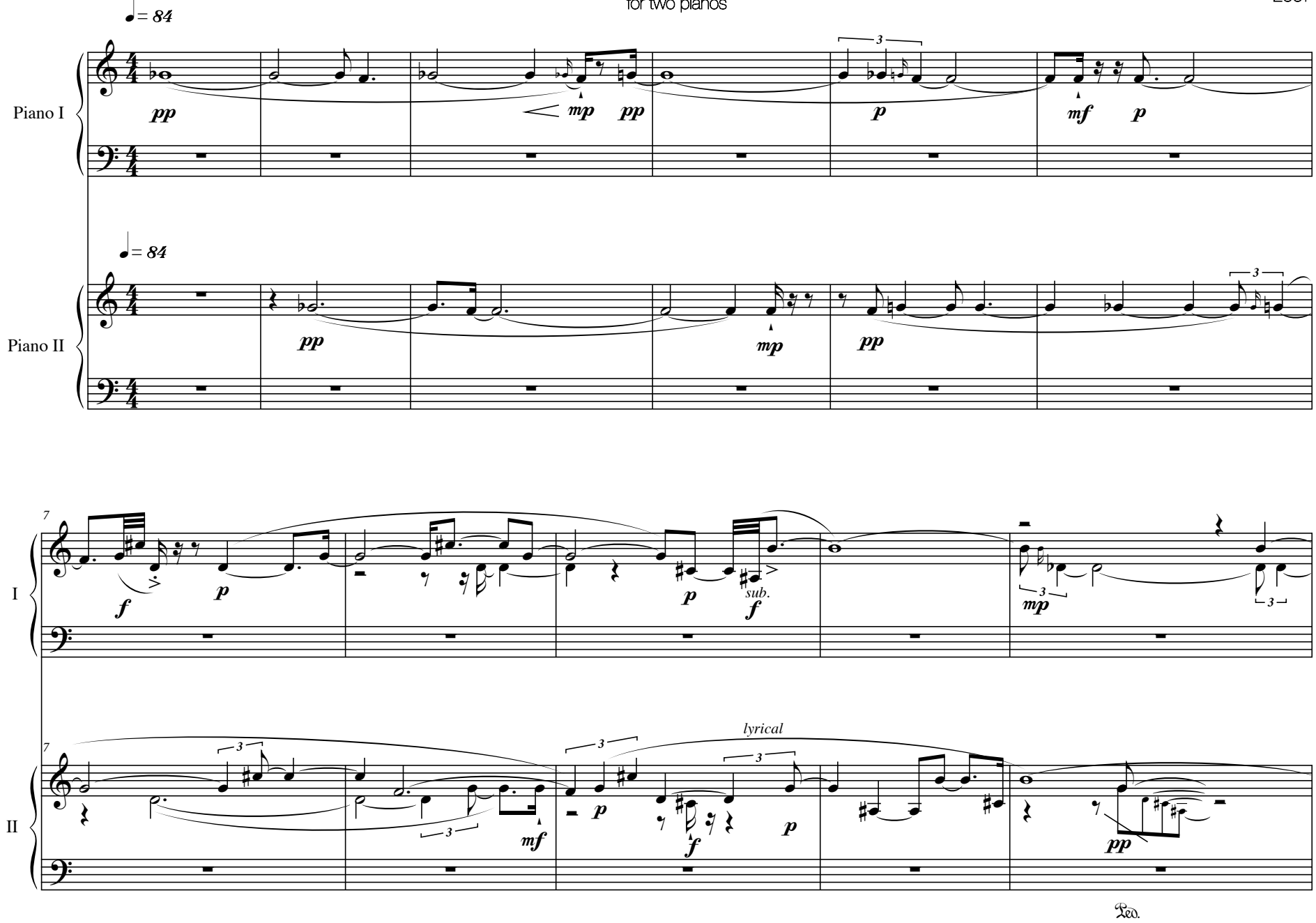

© 2007 Copyright by Luke Dahn

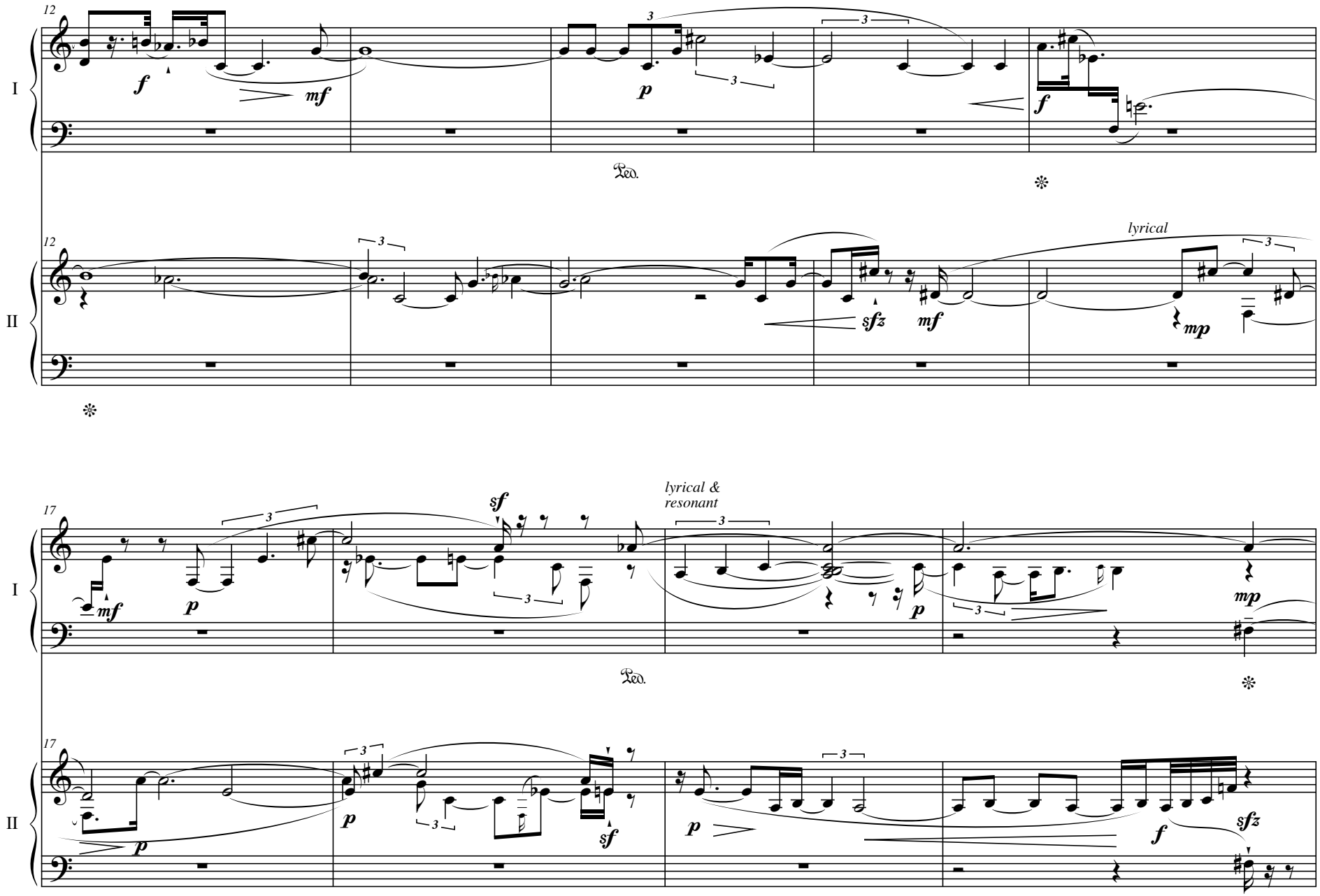
12
I
II
lyrical
17
lyrical &
resonant

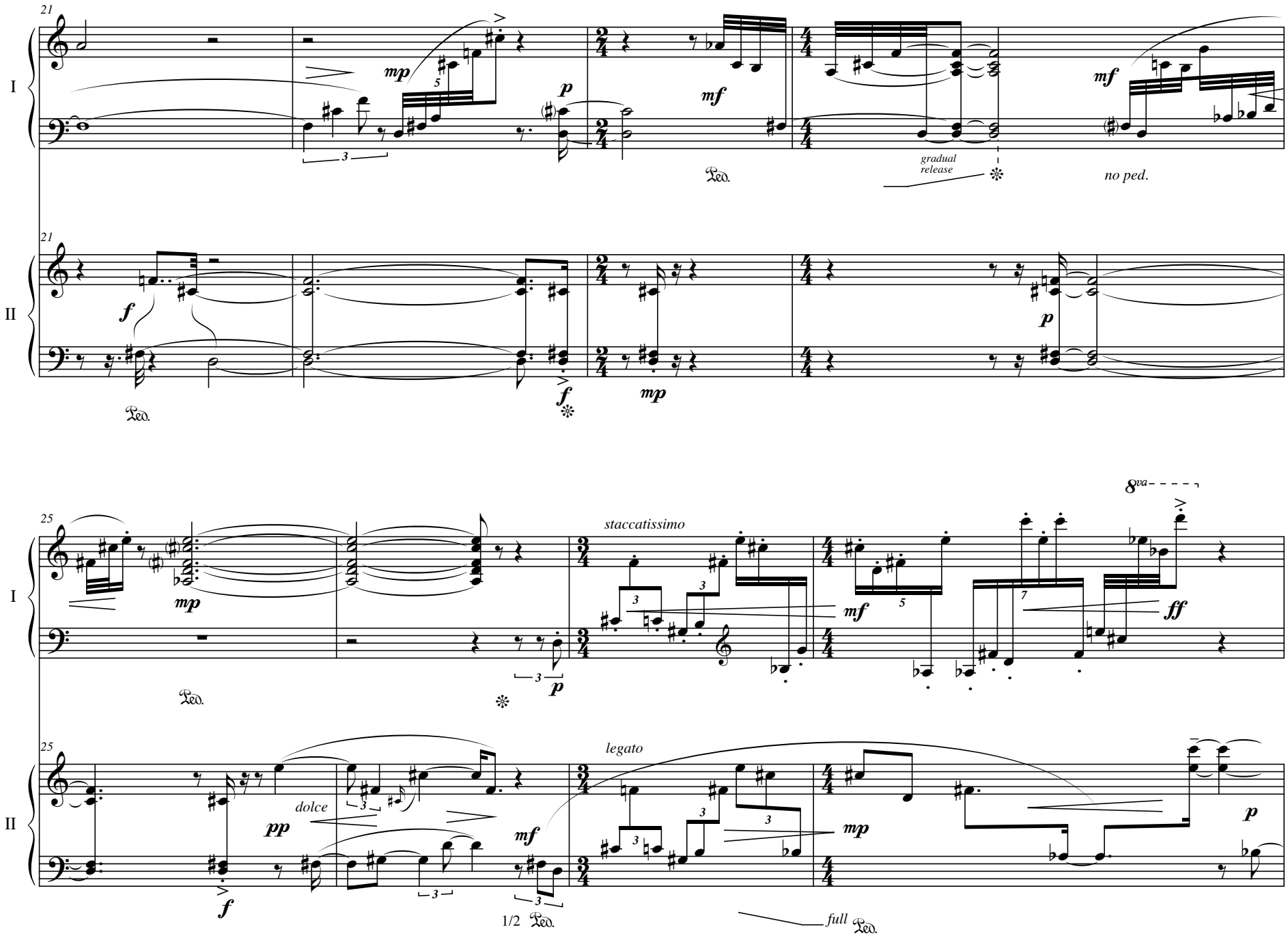
21
I
II
mp
p
mf
gradual release
no ped.
f
25
staccatissimo
8va
ff
dolce
pp
legato
1/2
full

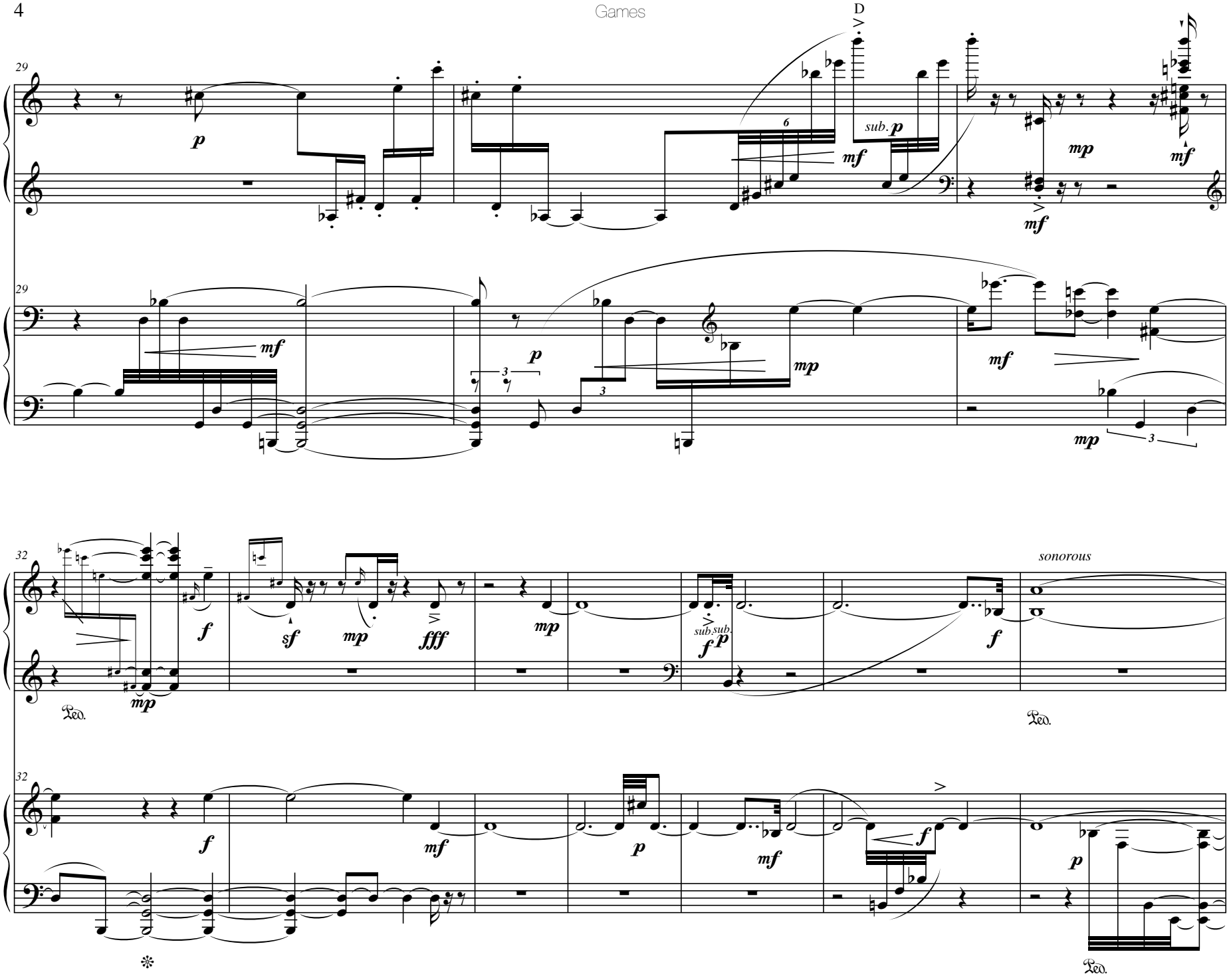
D
29
I
II
sub. p
mf
mp
32
sonorous
sf
fff
sub. sub.
f
p
Ped.

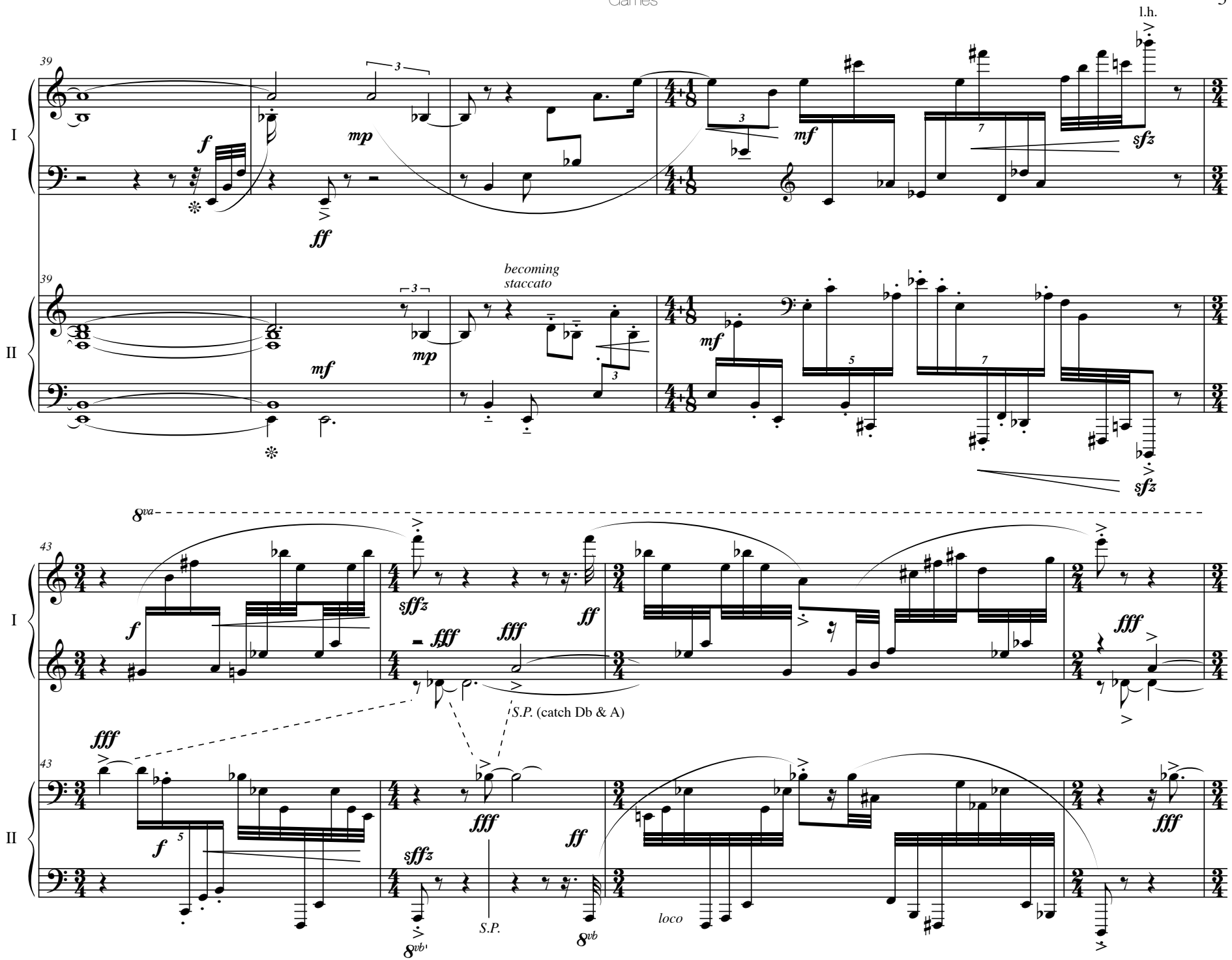
39
I
II
l.h.
becoming
staccato
43
8va
S.P. (catch Db & A)
S.P.
loco
8vb
8vb'

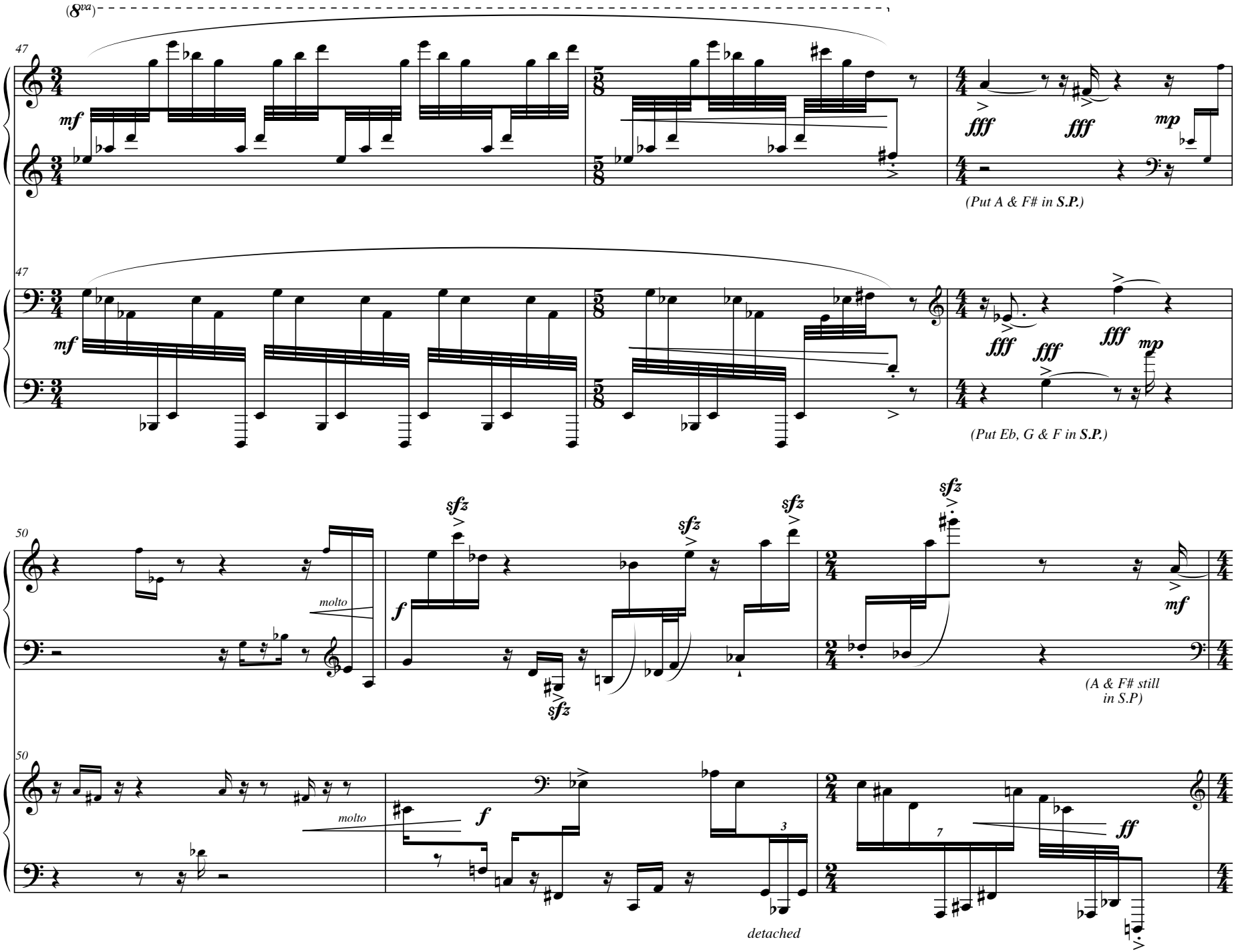
(8va)
47
I
mf
fff
fff
mp
(Put A & F# in S.P.)
47
II
mf
fff
fff
fff
mp
(Put Eb, G & F in S.P.)
50
I
molto
f
sfz
sfz
sfz
sfz
mf
(A & F# still in S.P)
50
II
molto
f
3
7
ff
detached

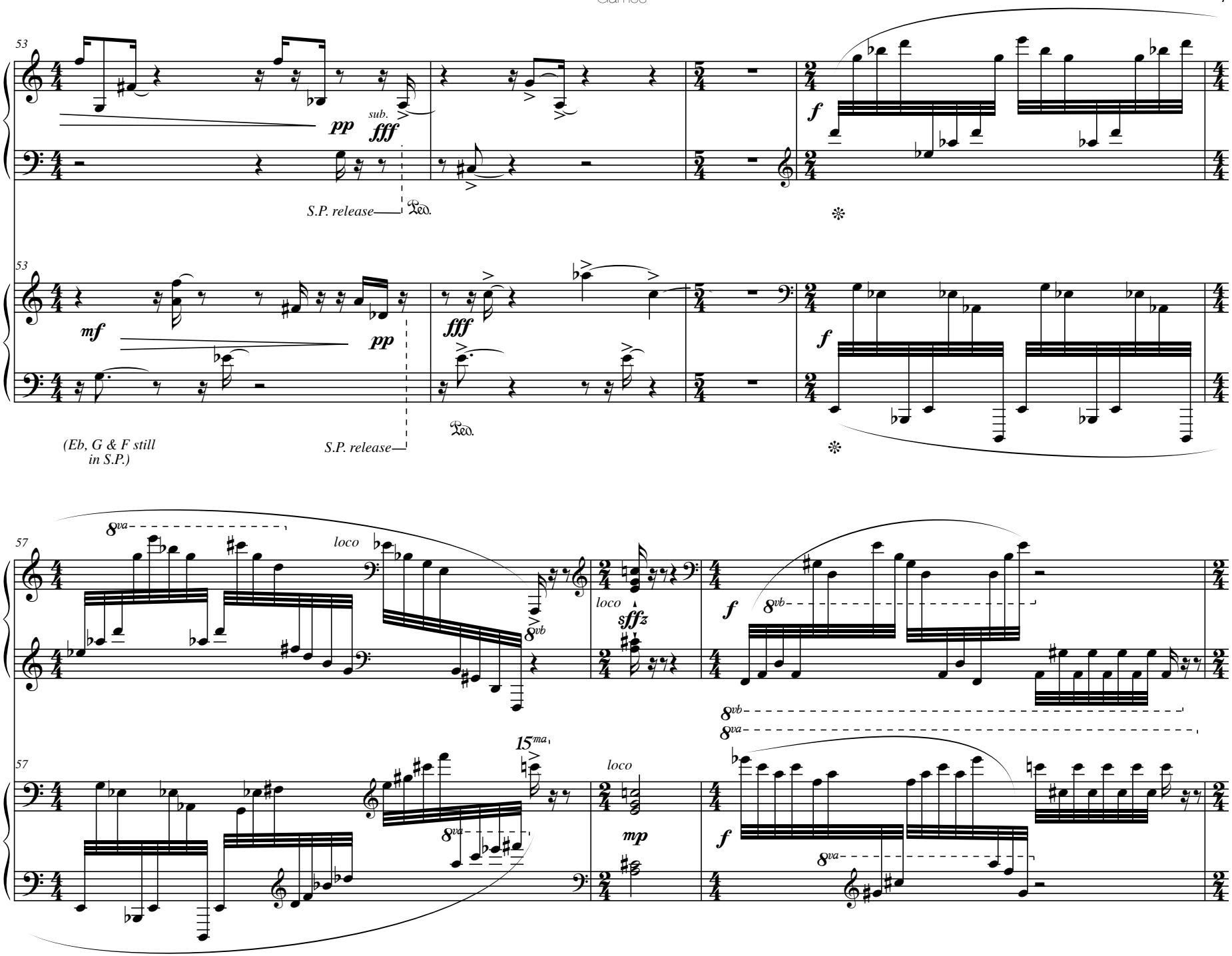
53
I
pp
sub.
fff
f
S.P. release
Ped.
53
II
mf
pp
fff
f
(Eb, G & F still
in S.P.)
S.P. release
Ped.
57
8va
loco
8vb
loco
sffz
f
8vb
8va
57
15ma
8va
loco
mp
f
8va

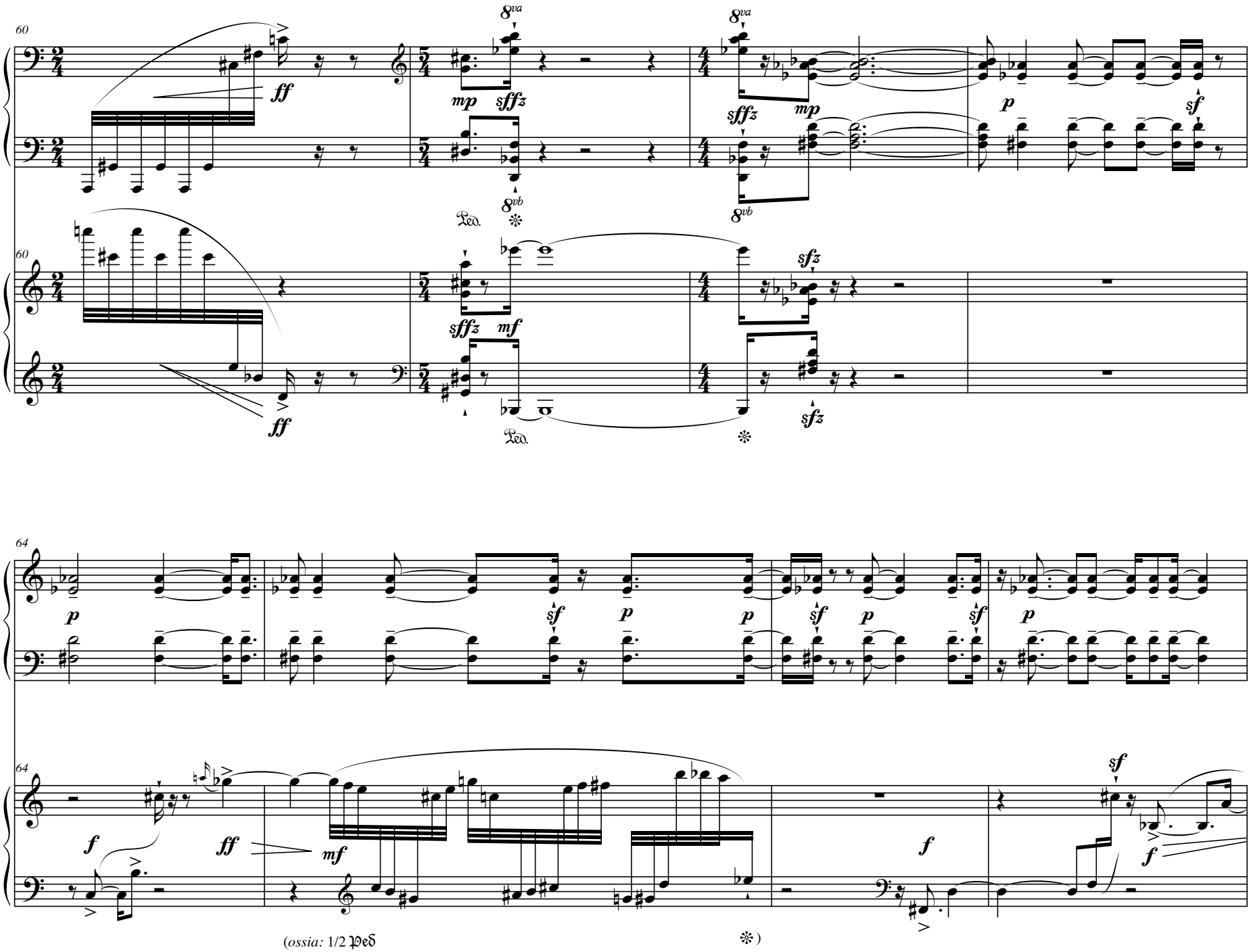
60
I
II
64
ff
mp
sffz
mf
sfz
p
sf
f
(ossia: 1/2 Ped
)

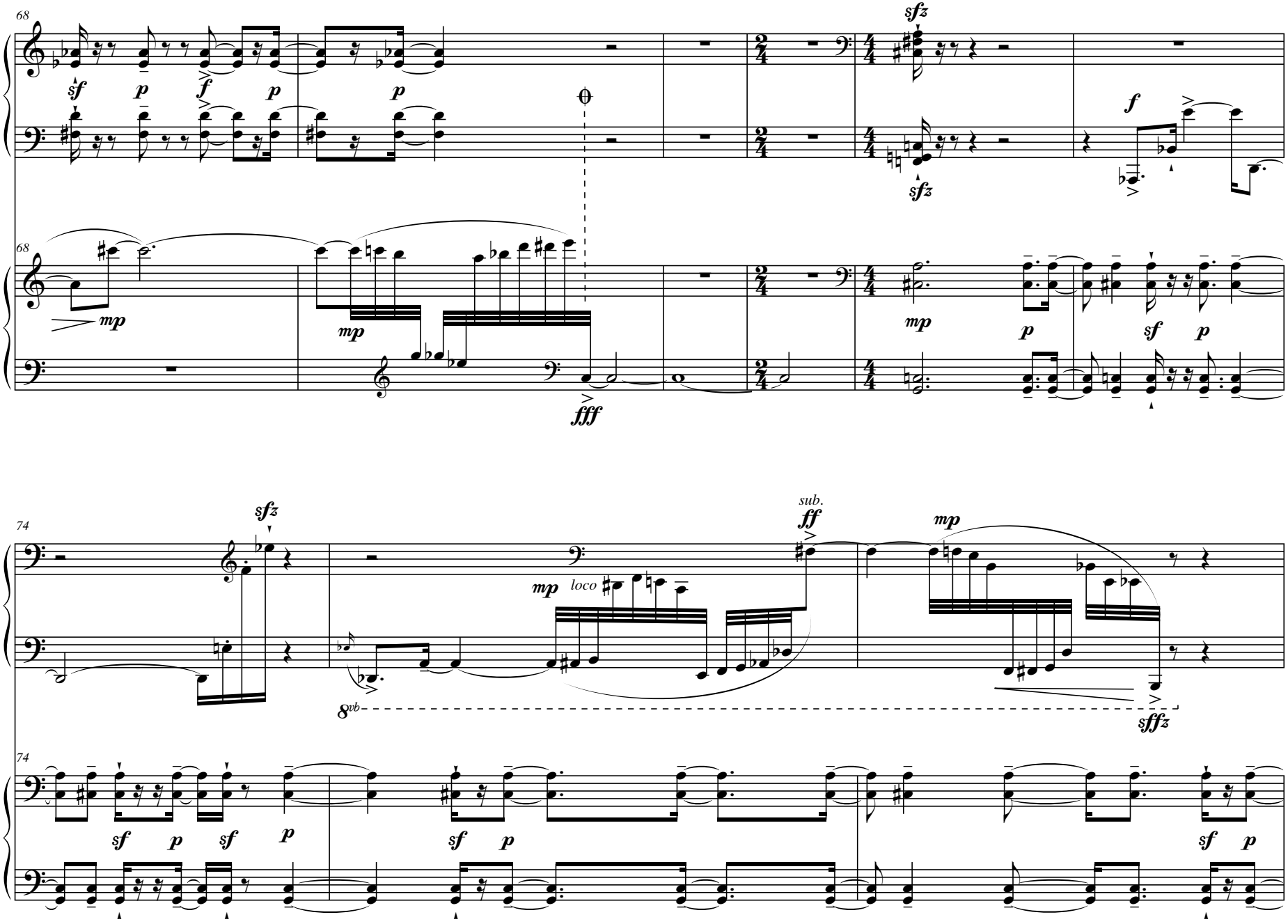
68
I
II
sf
p
f
mp
fff
sfz
74
loco
sub.
ff
8vb
sffz

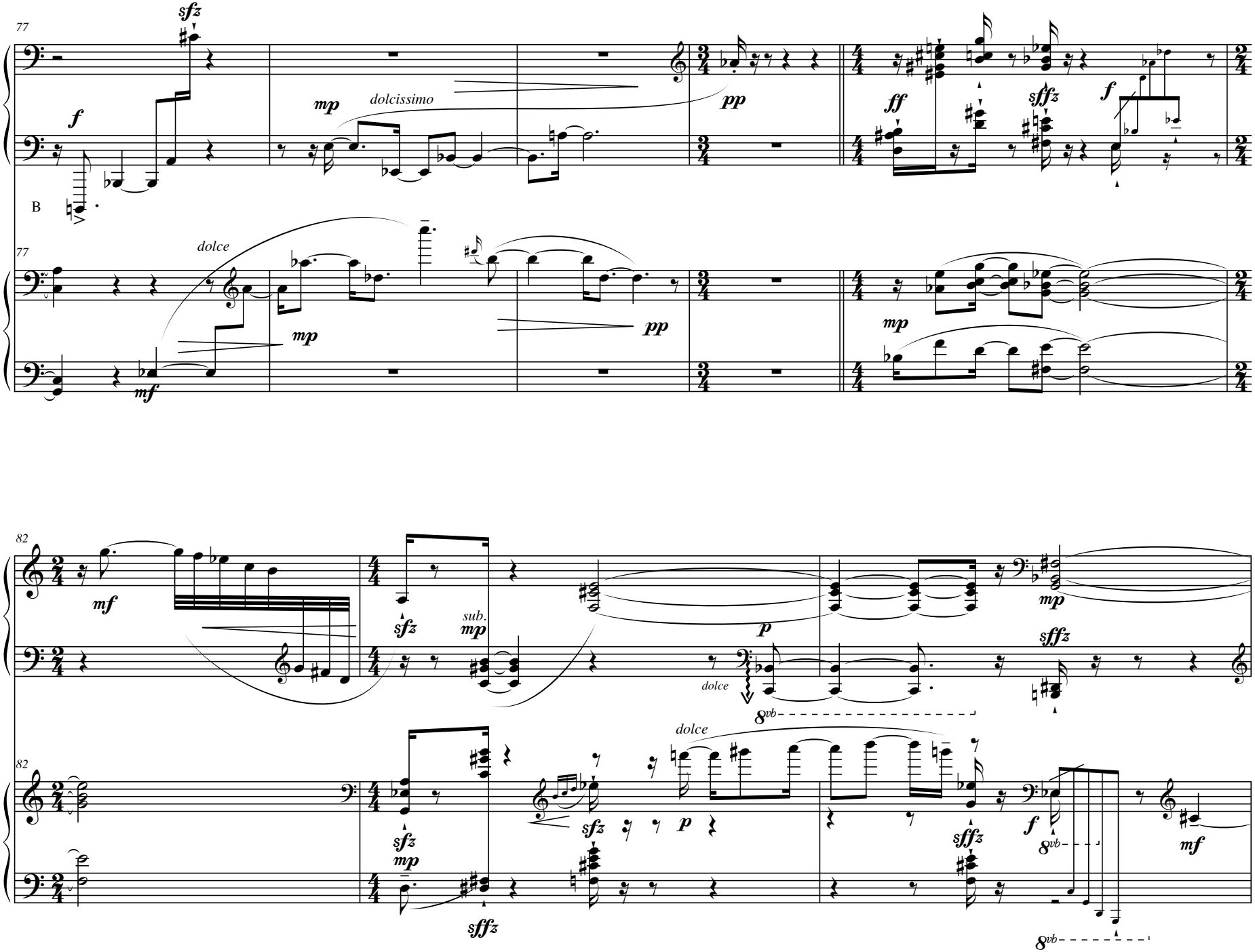
77
I
sfz
f
mp
dolcissimo
pp
ff
sffz
f
B
77
II
dolce
mp
pp
mp
mf
82
I
mf
sfz
sub.
mp
p
dolce
8vb
sffz
mp
82
II
sfz
mp
sffz
sfz
p
dolce
sffz
f
8vb
mf
8vb

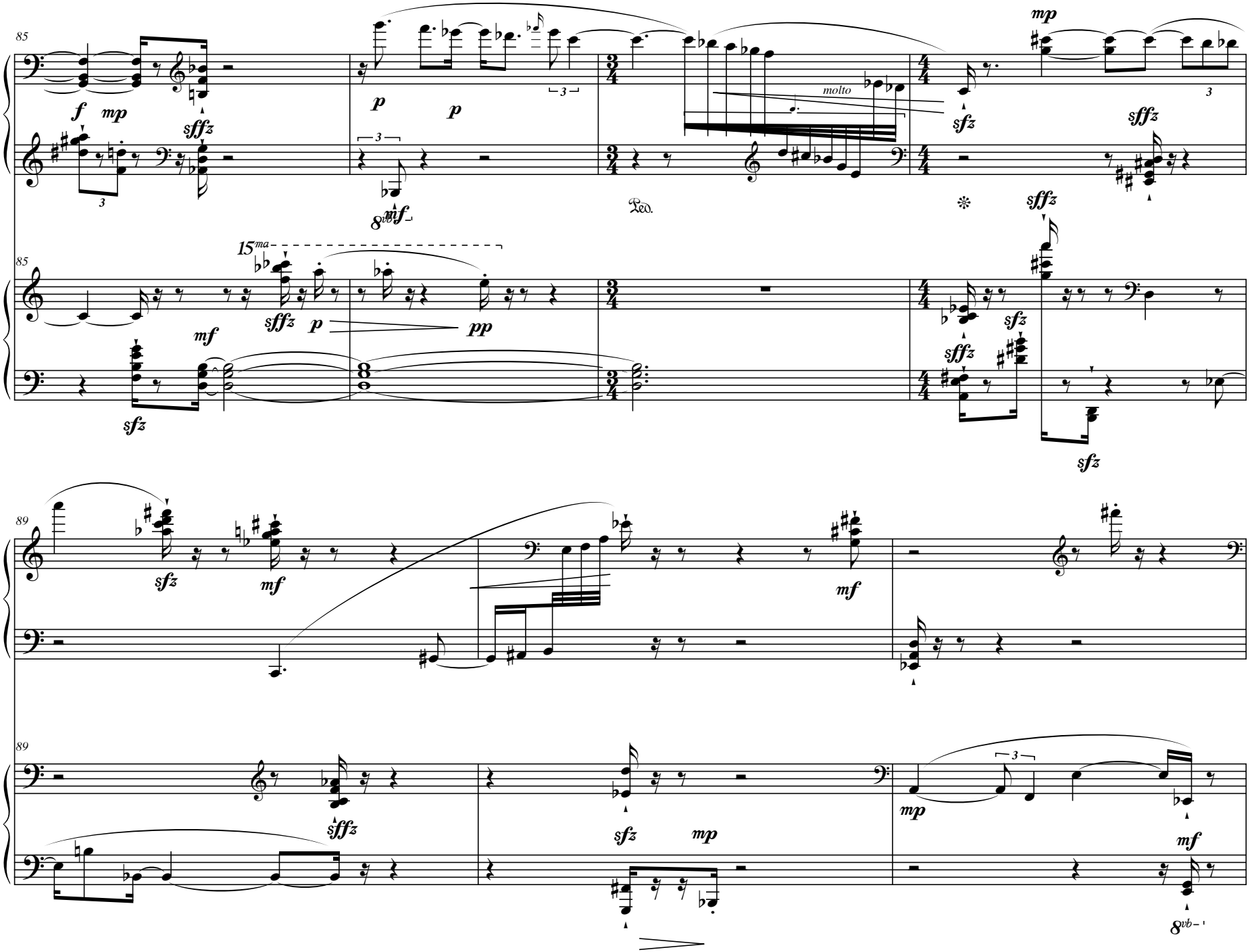
85
I
II
molto
Ped.
89

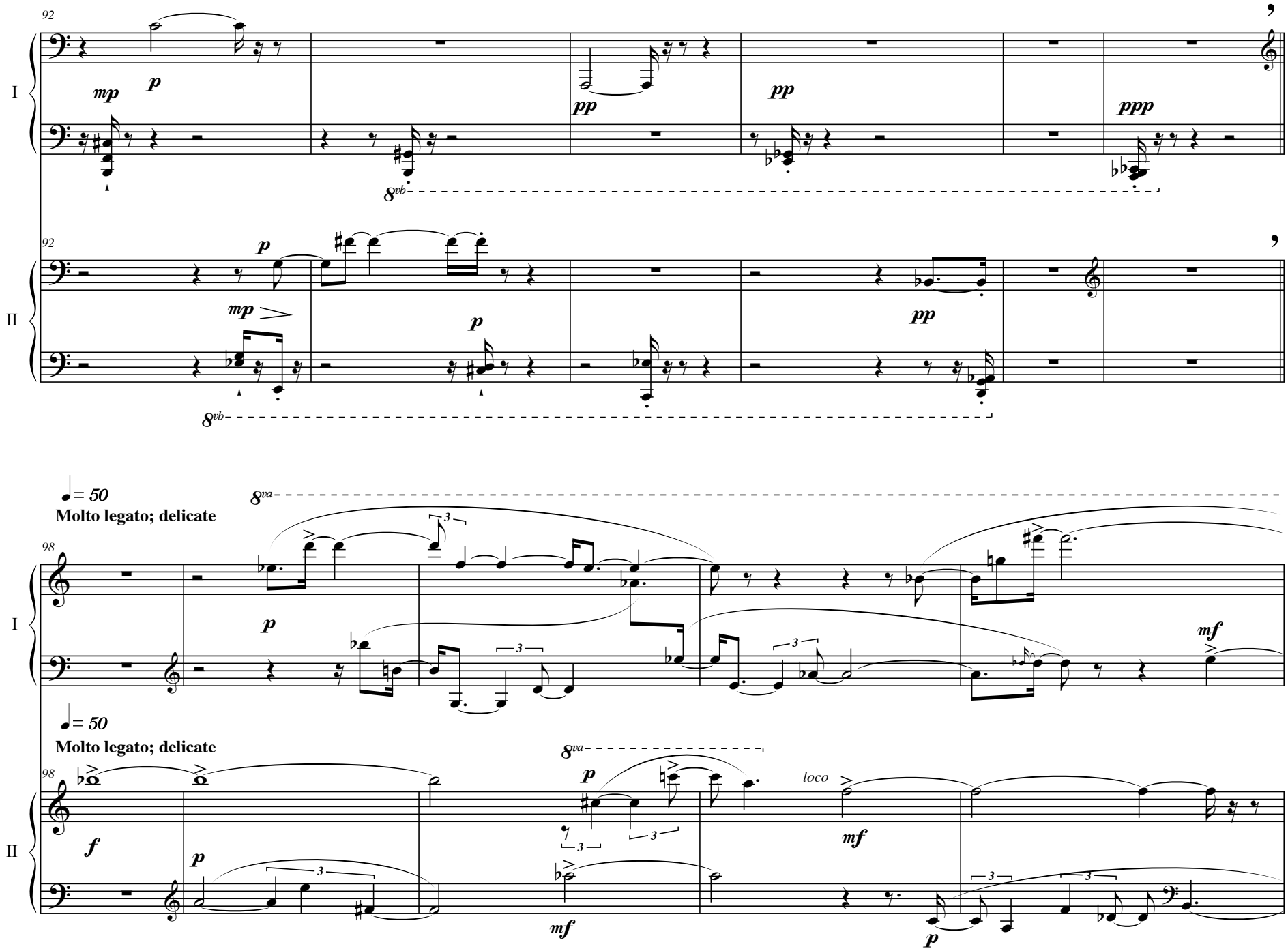
92
I
mp
p
pp
pp
ppp
8vb
92
II
p
mp
p
pp
8vb
♩= 50
Molto legato; delicate
98
I
8va
p
3
mf
♩= 50
Molto legato; delicate
98
II
8va
f
p
p
mf
loco
mf
mf
p

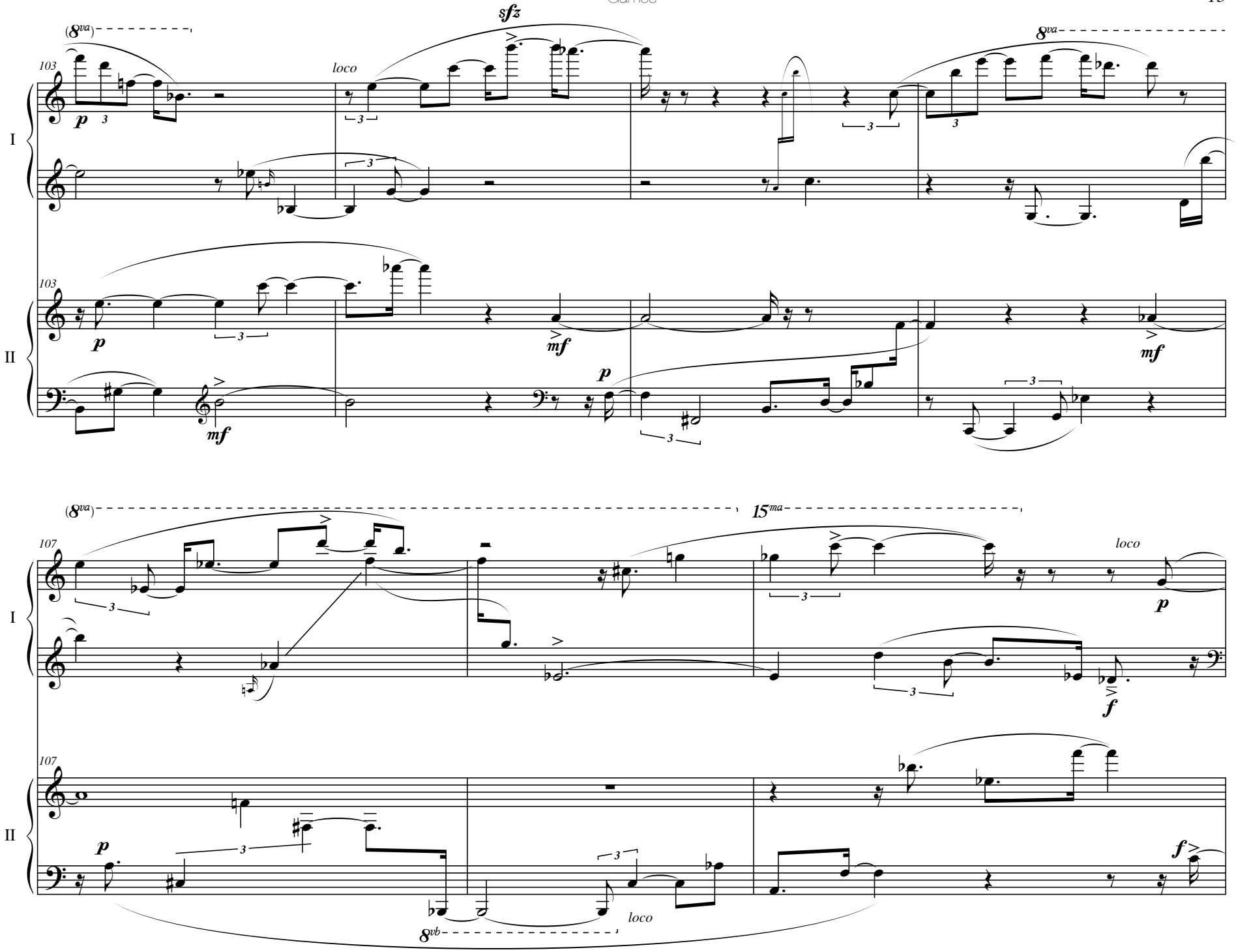
(8va)
sfz
8va
103
loco
I
II
p
mf
(8va)
15ma
107
loco
8vb
f

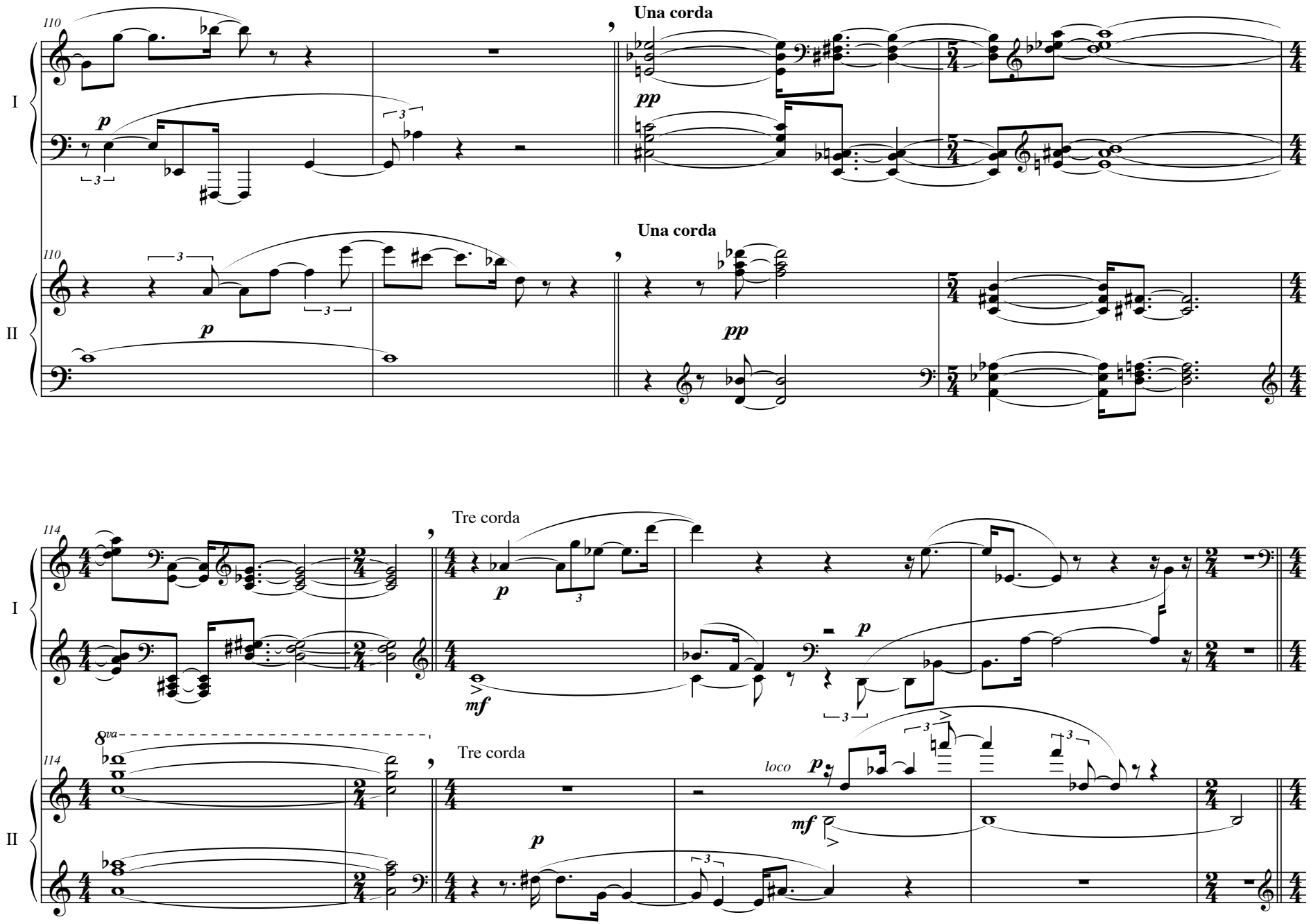
110
I
II
Una corda
Una corda
Tre corda
Tre corda
114
8va
loco

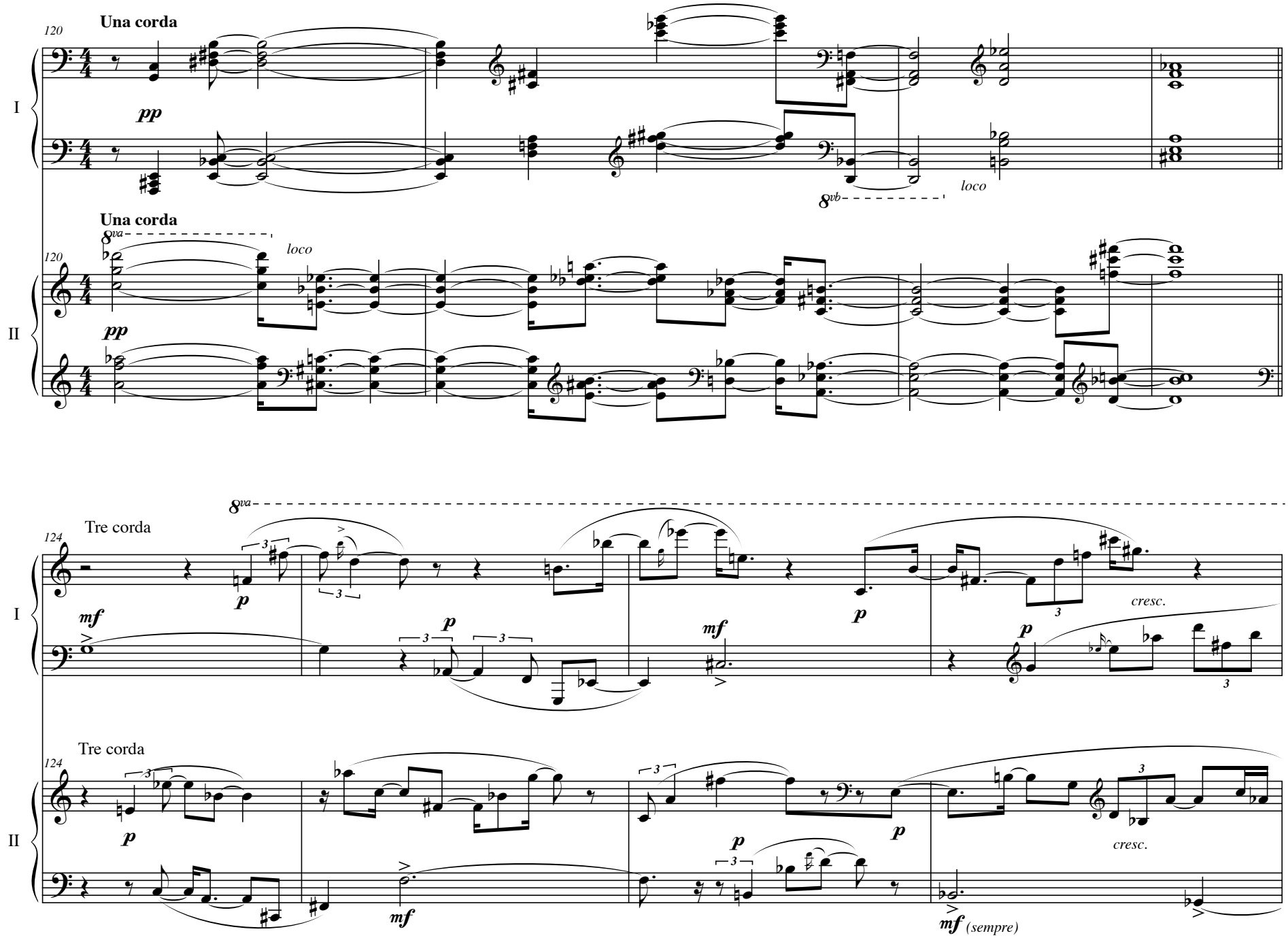
120
Una corda
pp
I
8vb
loco
Una corda
8va
loco
120
pp
II
8va
Tre corda
124
mf
p
cresc.
I
Tre corda
124
p
mf
p
cresc.
II
mf (sempre)

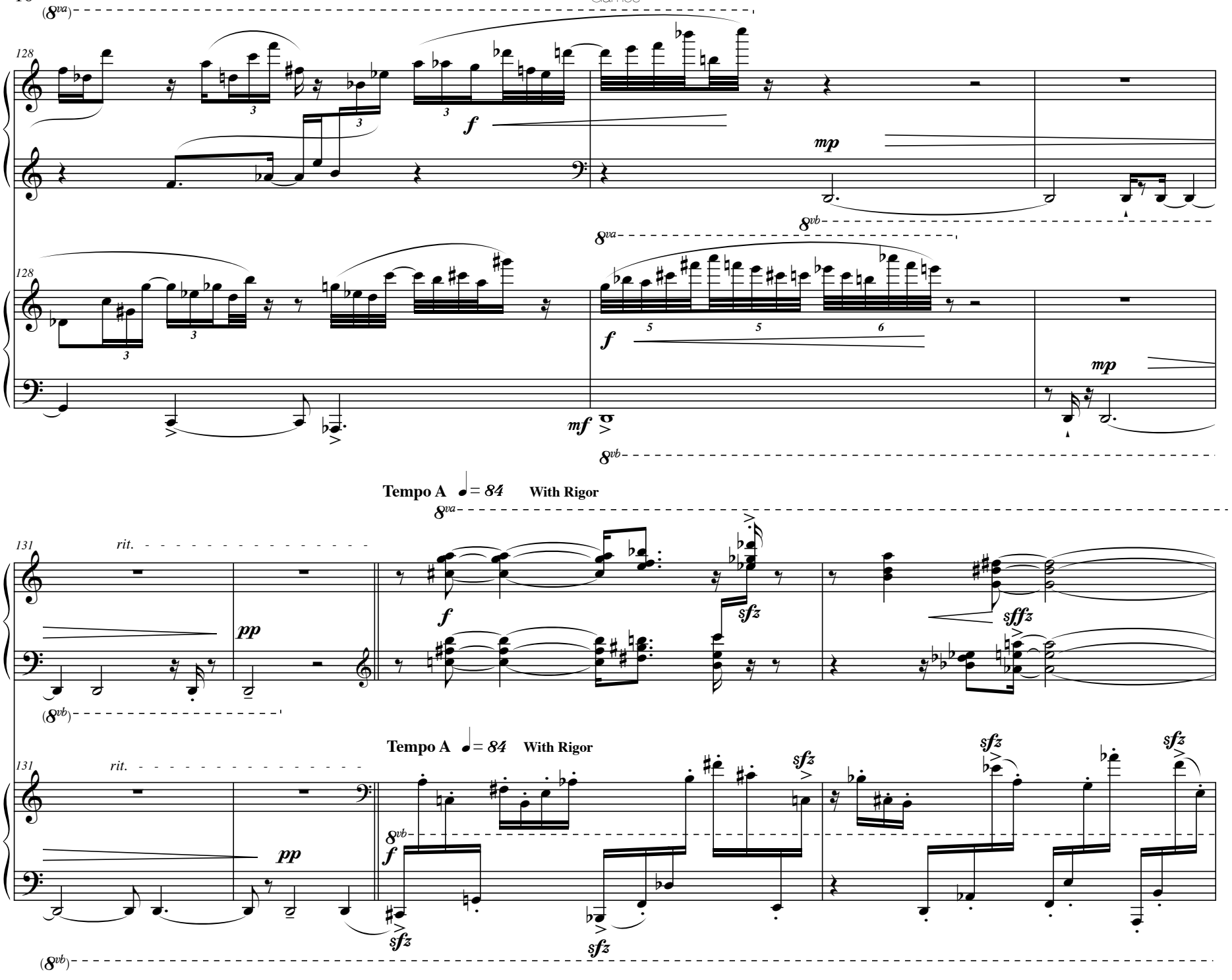
128
I
II
131
rit.
Tempo A ♩= 84 With Rigor
Tempo A ♩= 84 With Rigor

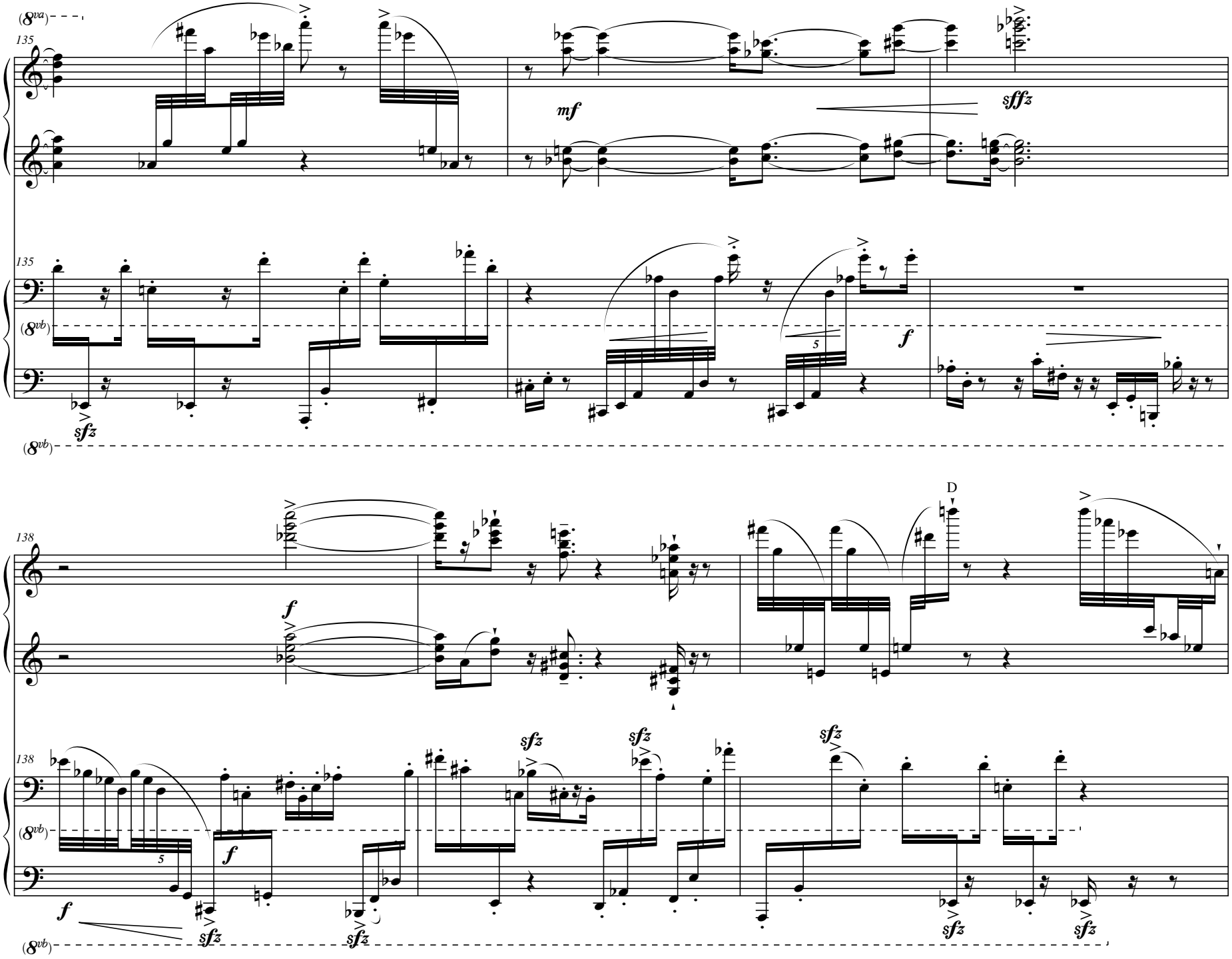
(8va)
135
I
mf
sffz
135
II
(8vb)
sfz
f
5
(8vb)
138
I
f
D
138
II
(8vb)
f
sfz
sfz
sfz
sfz
sfz
sfz
(8vb)

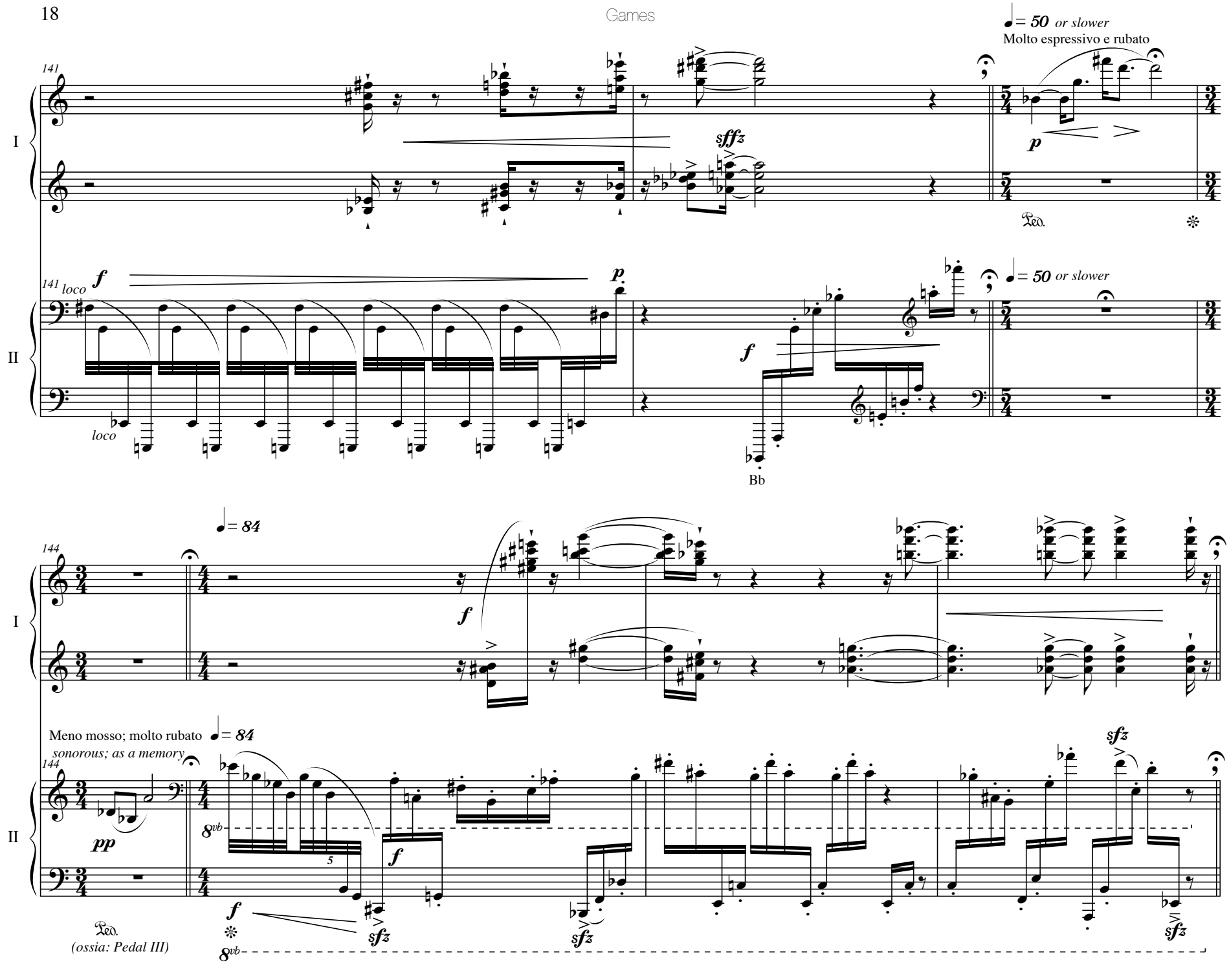
♩= 50 or slower
Molto espressivo e rubato
141
I
sffz
p
Ped.
141 loco
f
p
II
loco
f
Bb
♩= 50 or slower
♩= 84
144
I
f
Meno mosso; molto rubato ♩= 84
sonorous; as a memory
144
pp
8vb
f
sfz
sfz
sfz
sfz
Ped.
(ossia: Pedal III)
8vb

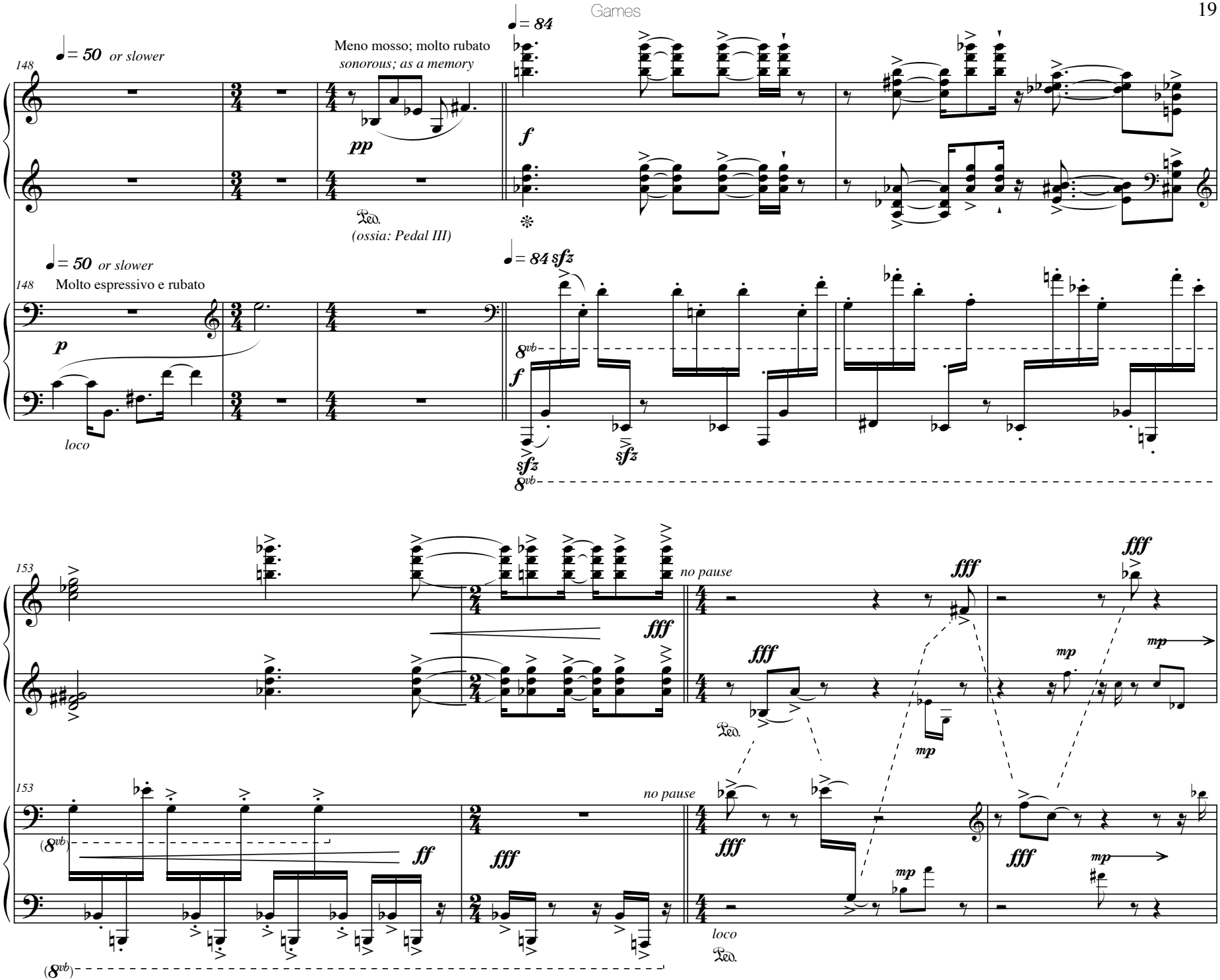
148
♩= 50 or slower
Meno mosso; molto rubato
sonorous; as a memory
♩= 84
I
pp
f
Ped.
(ossia: Pedal III)
♩= 50 or slower
148
Molto espressivo e rubato
♩= 84 sfz
II
p
8vb
f
loco
sfz
sfz
8vb
153
no pause
fff
fff
fff
fff
mp
mp
mp
153
no pause
(8vb)
ff
fff
fff
fff
mp
mp
loco
Ped.
(8vb)

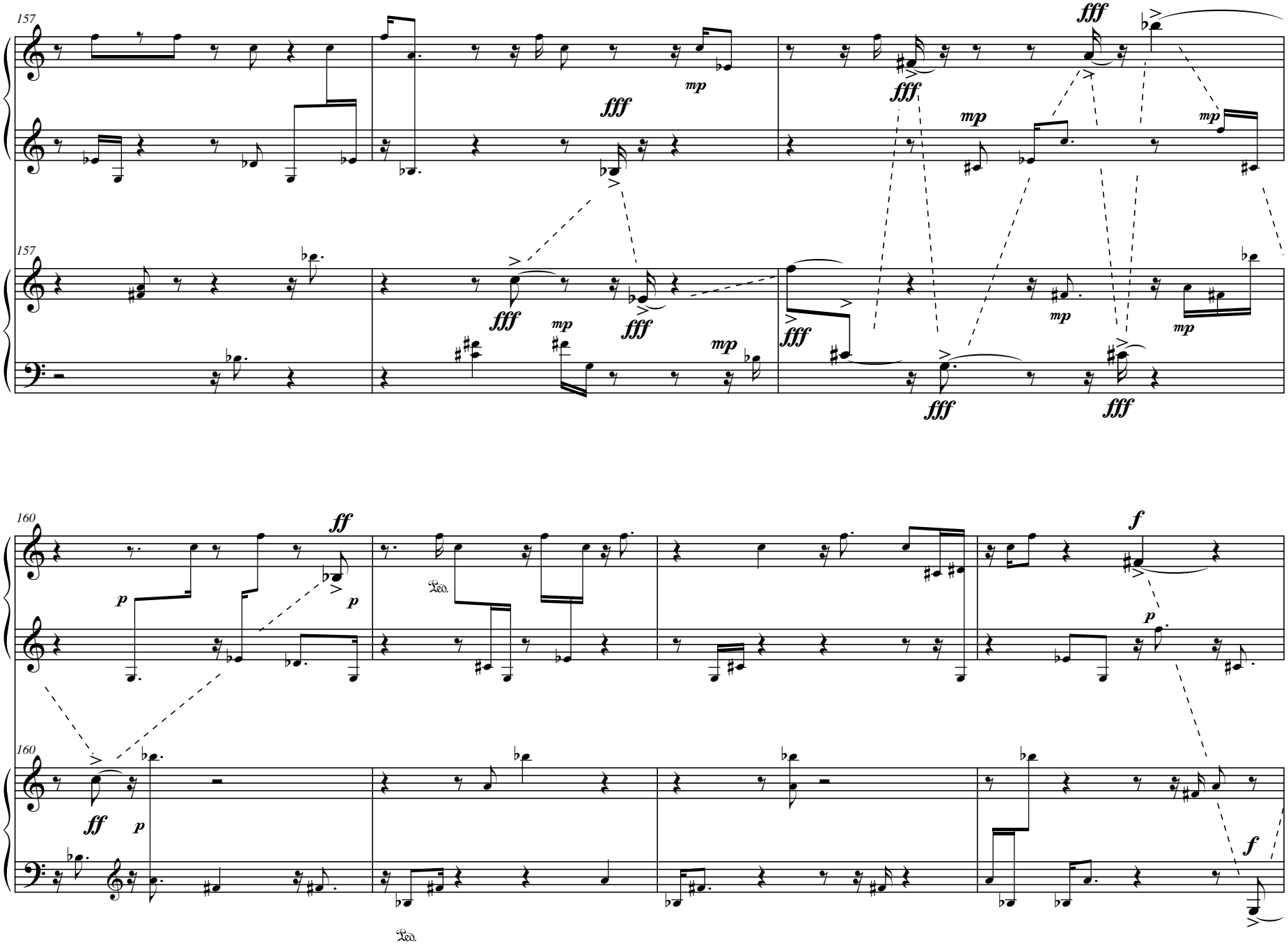
157
I
II
fff
mp
160
ff
p
f
Ped.

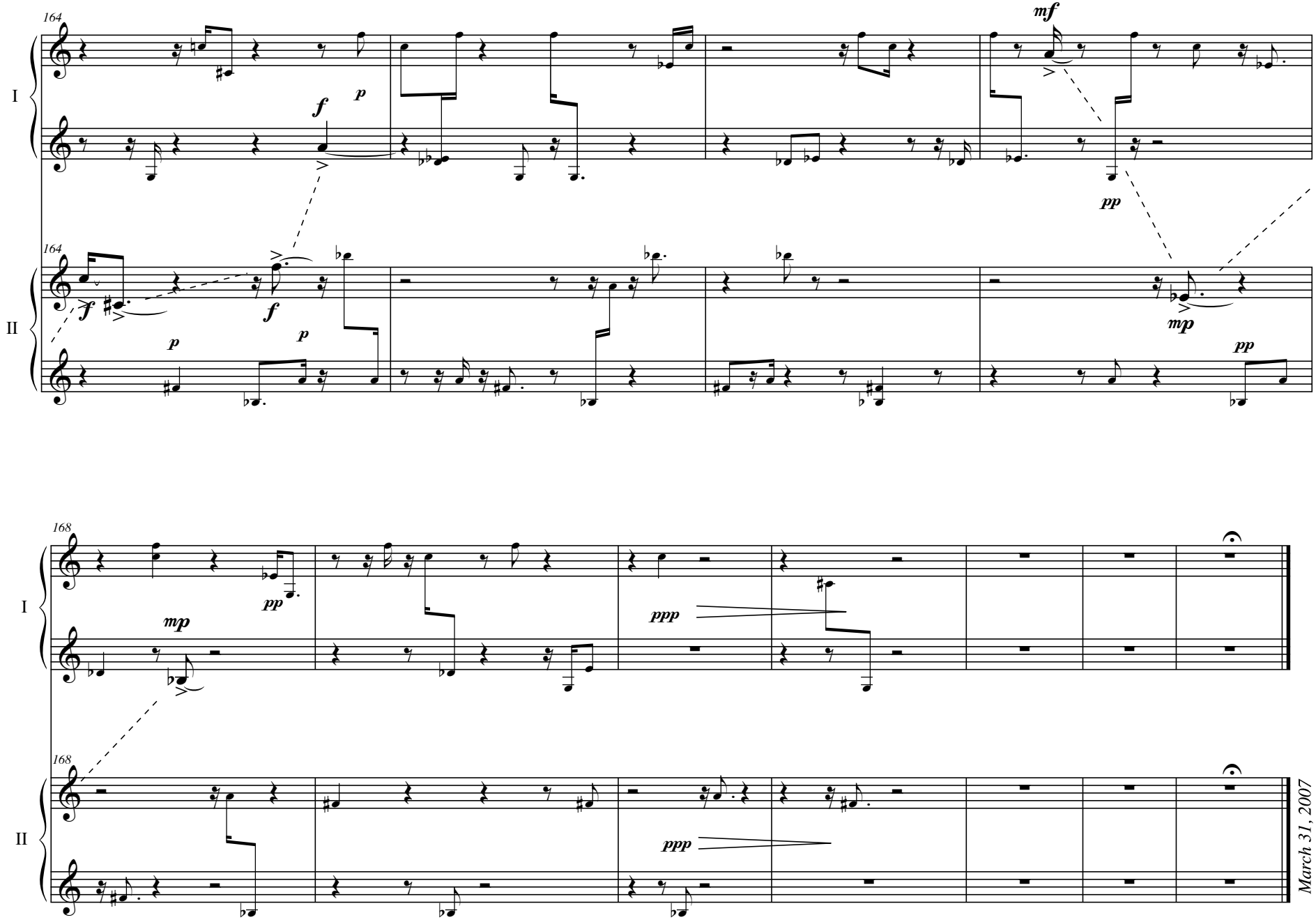
164
I
II
f
p
mf
pp
mp
168
ppp
March 31, 2007
Iowa City